



B/15009/406A/2
 Planning Permit No. 488
 APPROVED
 SUBJECT TO THE CONDITIONS IN THIS LETTER
 FOR THE SECRETARY
 MADRAS MUNICIPAL CORPORATION
 DEVELOPMENT AUTHORITY
 MADRAS - 600 008.

MDA 1B/PP NO. 219/92
 21/9/92

21/9/92

TYPE	DESCRIPTION	SIZE
MD	MAIN DOOR	6'0" x 6'5"
ED	ENT. DOOR	3'0" x 5'5"
D	DOOR	3'0" x 6'5"
DI	DOOR	2'6" x 6'5"
FD	FRENCH DOOR	6'4" x 6'5"
W	WINDOW	3'0" x 4'0"
W1	DO	4'0" x 4'0"
W2	DO	6'0" x 4'0"
W3	DO	3'0" x 3'6"
W4	DO	4'0" x 3'6"
W5	DO	6'0" x 3'6"
V	VENTILATOR	3'0" x 2'0"

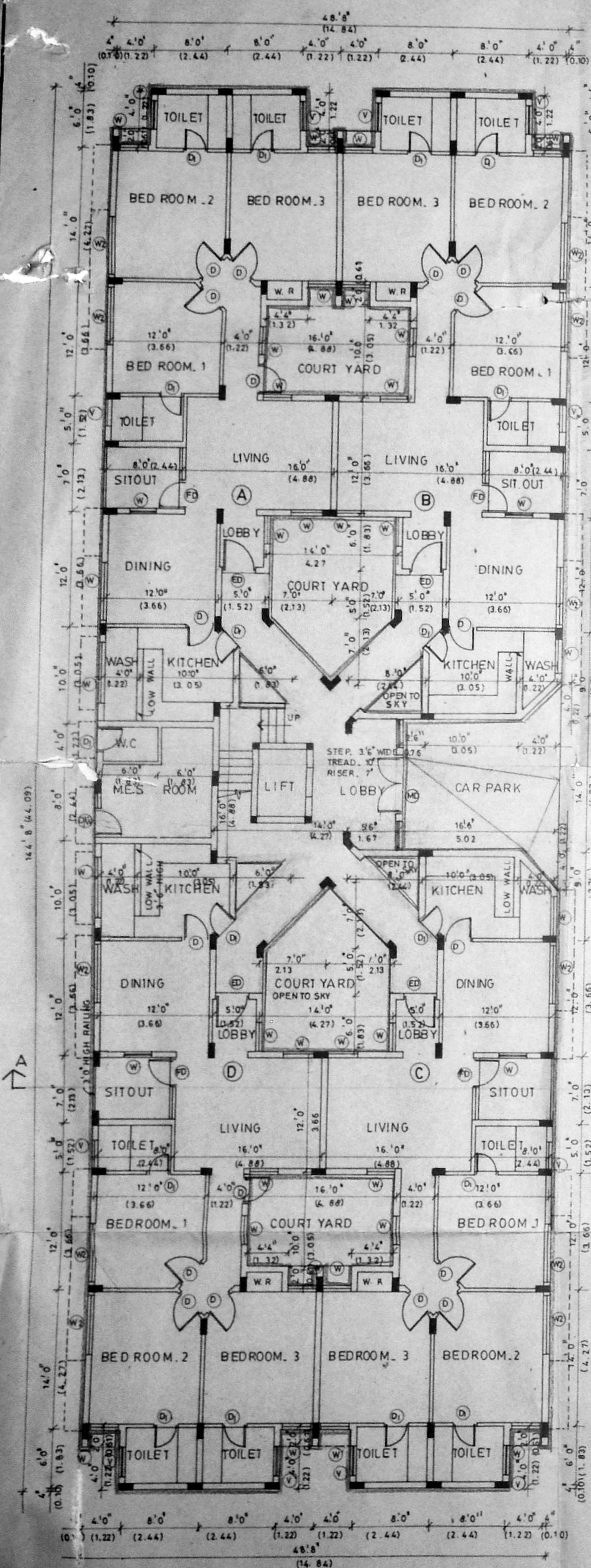

GROUND FLOOR PLAN

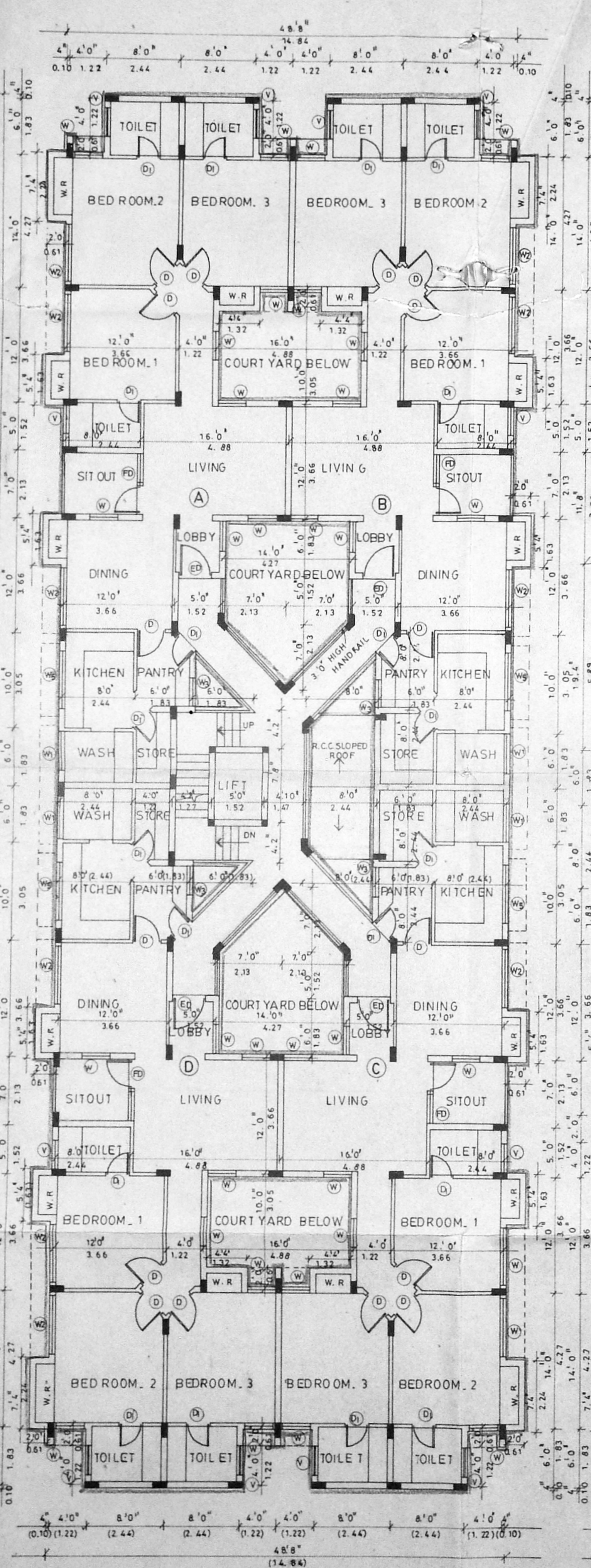

FIRST FLOOR PLAN

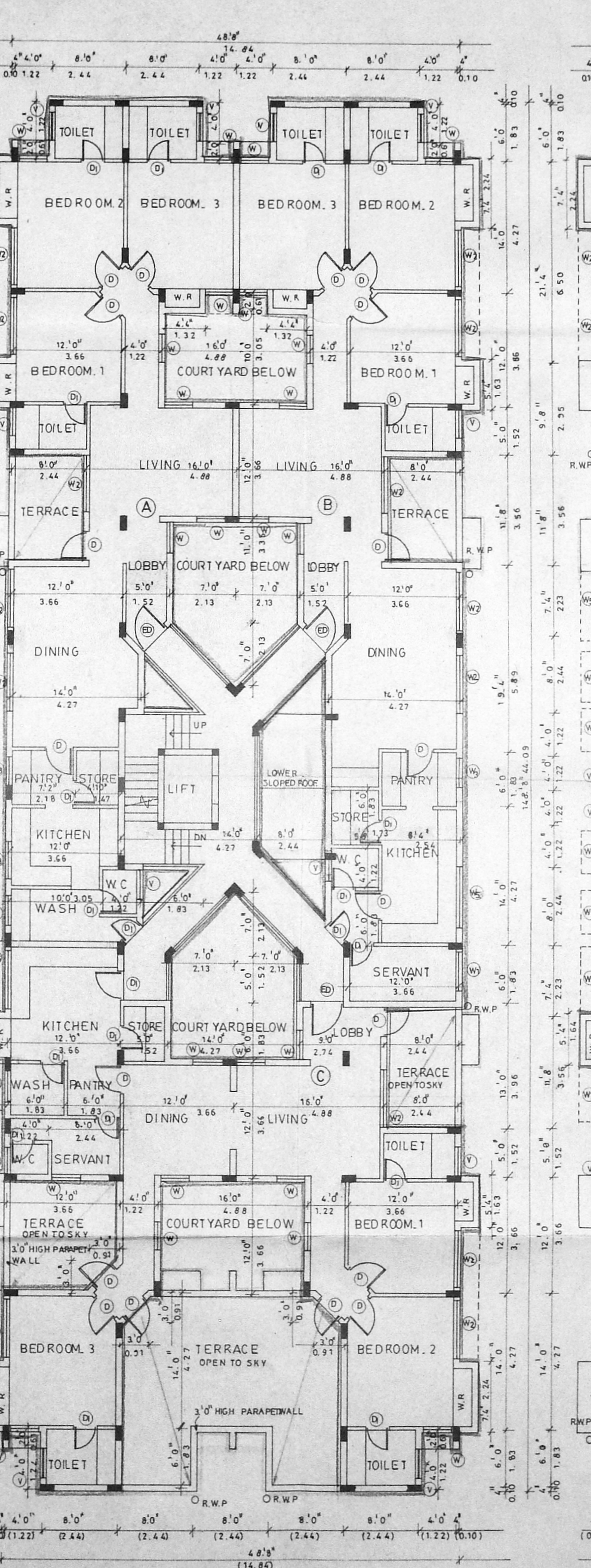

SECOND FLOOR PLAN

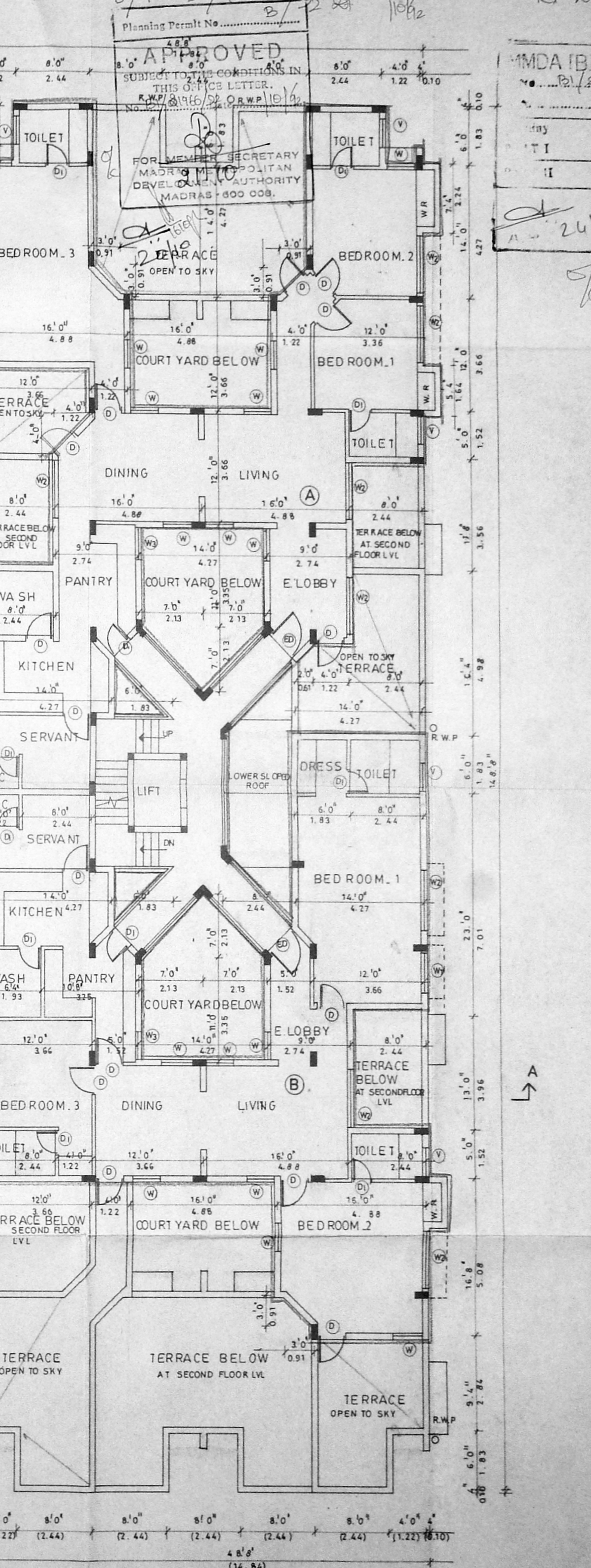

THIRD FLOOR PLAN

COLOR INDICATION
 PROPOSED - [Symbol]

S. Mohan
 S. MOHAN
 LICENSED SURVEYOR
 CORPORATION OF MADRAS
 CLASS I LICENSE NO. RA 1
 92/93
 LICENSED SURVEYOR

OWNER'S SIGNATURE
nataraj & venkat
 nataraj & venkat
 Architects
 62, C.P. Ramaswamy road
 Madras, 18
 TEL. 457 465

JOB TITLE
 PROPOSED APARTMENT AT NO. 151
 HABIBULLAH ROAD, T. NAGAR,
 MAMBALAM, GUNDI TALUK,
 MADRAS DISTRICT.
 T.S. NO. 8490 BLOCK NO. 110

DRAWING TITLE
 CORPORATION DRAWING

DRAWN	CHECKED	287	C. 001
K.C.K.			
SCALE	DATE		
1" = 8'0"	8.9.92		

